

LEGEND

- DOT- DEPARTMENT OF TRANSPORTATION FLIP CHART PLACARD
- NF- NATIONAL FIRE PROTECTION ASSOCIATION 704 SIGN
- HDA- HOLD DOWN ANGLE (4)
- S- SUMP CAPACITY 1137 GALLONS
- FP- FORKLIFT POCKETS
- SGC- STATIC GROUND CONNECTOR
- BC- BUILDING COLOR- BLEACHED BONE
- NV- NATURAL VENTILATION WITH RAIN LOUVRE
- I- INSULATION (MINERAL FIBER R11 WALLS AND CEILING)
- RD1- 9'W x 9'H ROLL UP DOOR 3 HR FIRE RATED (2)
- RD2- 13'W x 9'H ROLL UP DOOR 3 HR FIRE RATED (2)
- H- (EXPLOSION PROOF) HEATER 25,938 BTU (1)
- DC- DRY CHEMICAL FIRE SUPPRESSION SYSTEM
- LC- LOAD CENTER 240 VOLT 1 PHASE
- PR- PALLET RACK

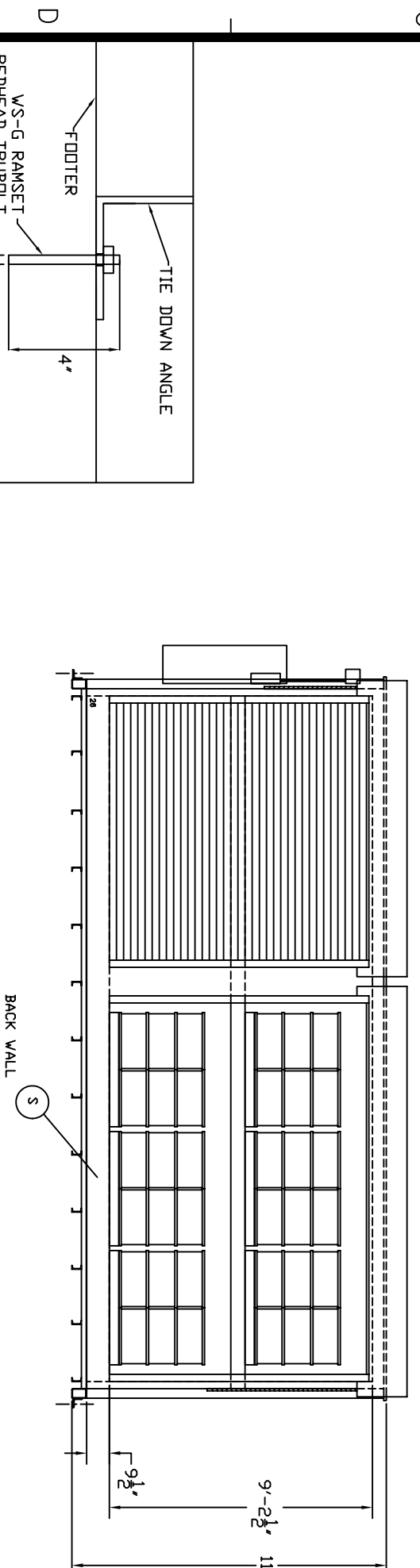
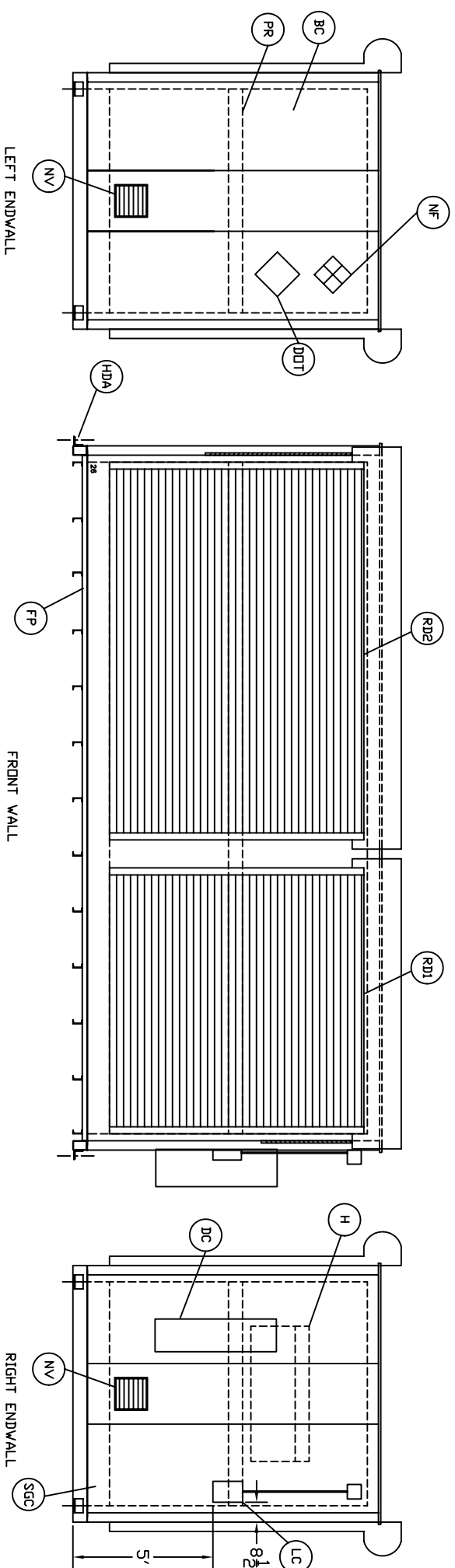
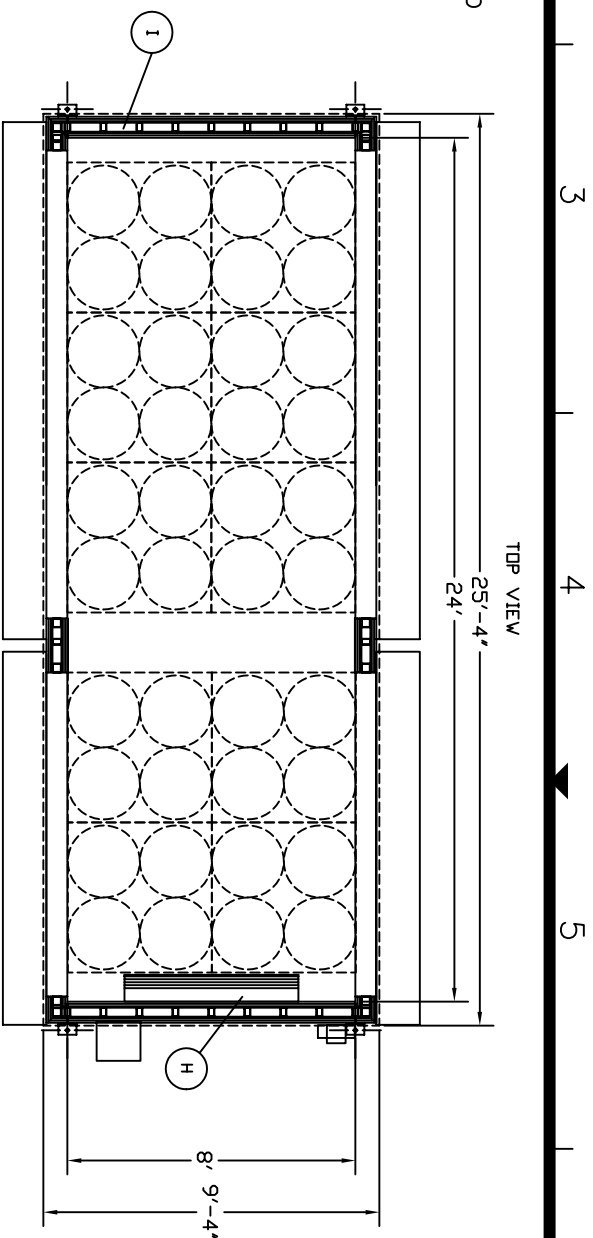

CHANGES BY REV	DESCRIPTION	DATE	APPROVED

GENERAL NOTES:
 1- ALL MATERIAL AND WORKMANSHIP SHALL CONFORM WITH THE REQUIREMENTS OF THE LATEST REVISION OF THE UBC 1997, IBC 2006. DESIGN ACCORDING TO ASIC, ASD, AND WITH ANSI/ ASCE 7-95.
 2- NO LOADS OTHER THAN THOSE GIVEN UNDER 'DESIGN DATA' BELOW SHALL BE IMPOSED ON THE 'STRUCTURE.'
 DESIGN DATA (MATERIALS)
 STRUCTURAL QUALITY ASTM SPECIFICATION, A36 ERTOS WELDING WIRE.
 DESIGN DATA IN ACCORDANCE WITH ANSI/ ASCE 7-95:
 MINIMUM ROOF LIVE LOAD (PSF) = 40
 P_g: GROUND SNOW LOAD (PSF) = 50
 V : WIND VELOCITY (MPH) = 130
 SEISMIC ZONE = 4

FOUNDATION NOTES:
 THE FOUNDATION DRAWING IS A SUGGESTION ONLY. CHANGES MAY BE NECESSARY DUE TO LOCAL BUILDING REGULATIONS AND SITE CONDITIONS.
 1- THE PAD PERIMETER SHOULD BE AT LEAST 24" LARGER THAN THE BUILDING, BOTH IN LENGTH AND WIDTH.
 2- THE FOUNDATION SHOULD BE FORMED ON NATURAL UNDISTURBED SOIL CAPABLE OF SUBSTAINING 1,500 PSF.
 3- GRANULAR BASED GRAVEL OR CRUSHED STONE SHOULD BE COMPACTED TO A DEPTH OF 4". THE SLAB SHOULD CONSIST OF 4" THICK 3,000 PSI CONCRETE.
 4- FINISH SURFACE SHOULD BE LEVEL AND THEN INSTALL 1/2" X 4" ANCHOR BOLTS INTO THE TIE DOWNS ATTACHED TO THE BUILDING CORNERS.

ALL DIMENSIONS SHOWN ON THIS PRINT ARE FOR YOUR REFERENCE. TOLERANCES ARE ±1" UNLESS OTHERWISE NOTED.

DATE: 10/03/06
 DRAWN BY: CX
SAMPLER

MODEL NO. SL2610

APPROVAL PRINT
 THIS PRINT IS CONFIRMATION OF YOUR ORDER AND ILLUSTRATES THE APPROXIMATE LOCATION OF FACTORY INSTALLED OPTIONS. CUSTOMER APPROVAL IS REQUIRED BEFORE MANUFACTURING CAN BEGIN. ANY CHANGES MADE AFTER CUSTOMER APPROVAL MAY INCUR EXTRA CHARGES AND DELAY ESTIMATED DELIVERY.

SIGNATURE _____ DATE _____
 PLEASE PRINT NAME _____
 LEGAL NOTE
 THIS DRAWING IS THE PROPERTY OF U.S. CHEMICAL STORAGE, LLC. ANY UNAUTHORIZED REPRODUCTION OR TRANSMISSION IS STRICTLY FORBIDDEN. PERMISSION IS GRANTED TO THE USER UNDER THE FULL EXTENT OF THE L.W.M.
 APPROVED BY: NAEEM AHKTER
 CHECKED BY: NAEEM AHKTER

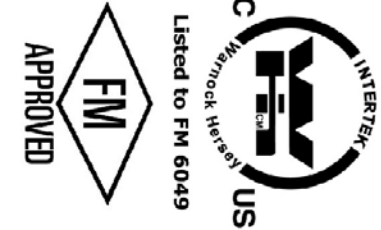

U.S. CHEMICAL STORAGE
 CORPORATE OFFICE
 355 Industrial Park Drive
 Boone, NC 28607
 PHONE: 1800.233.1480
 MANUFACTURING FACILITY
 1806 River Road, Hwy 268 W.
 Wilkesboro, NC 28697
 PHONE: 1888.583.9823
 FAX: 1336.838.0045

FOUNDATION DRAWING

1 2 3 4 5 6 7 8